

NOTICE!!

These documents have been scanned!

Do not place un-scanned documents beneath this notice!

Do not remove this notice from this file!

GPO Jacket No. 560-102
Print Order 61540
Rise Business Services, LLC
Job=AZ15 4/26/2019



Box Number= AZ15002



Claim Begin-End: AMC450204-AMC450205

1 Initial Receipt



AZ15002-37

AMC450400-AMC453366

United States Department of the Interior
Bureau of Land Management
 DIV OF LANDS, MINRLS & ENERGY
 ONE N CENTRAL AVE
 PHOENIX, AZ 85004 -4427
 Phone: 602-417-9200

Receipt

No: 4129906

| | |
|---|--|
| Transaction #: 4243535 | |
| Date of Transaction: 04/04/2018 | |
| CUSTOMER: | |
| PRECIOUS METALS LLC 17030 E CARR AVE PARKER, CO 80134-7607 US | |

ENTERED
APR 11 2018
 BY: *RAm*

| LINE # | QTY | DESCRIPTION | REMARKS | UNIT PRICE | TOTAL |
|---------------|------|--|---------|------------|-----------------|
| 1 | 2.00 | LOCATABLE MINERALS / MINING CLAIMS- NEW, UNADJUD, ONE OR MORE AUTH NOS / NEW MINING CLAIM PROCESSING FEE CASES: AMC450204/\$20.00, AMC450205/\$20.00 | | - n/a - | 40.00 |
| 2 | 2.00 | LOCATABLE MINERALS / MINING CLAIMS- NEW, UNADJUD, ONE OR MORE AUTH NOS / NEW MINING CLAIMS LOCATION FEE CASES: AMC450204/\$37.00, AMC450205/\$37.00 | | - n/a - | 74.00 |
| 3 | 2.00 | LOCATABLE MINERALS / MINING CLAIMS- NEW, UNADJUD, ONE OR MORE AUTH NOS / NEW MINING CLAIMS MAINTENANCE FEE CASES: AMC450204/\$155.00, AMC450205/\$155.00 | | - n/a - | 310.00 |
| TOTAL: | | | | | \$424.00 |

| PAYMENT INFORMATION | | | |
|---------------------|-----------|--|----------------------|
| 1 | AMOUNT: | 424.00 | POSTMARKED: N/A |
| | TYPE: | CHECK | RECEIVED: 04/02/2018 |
| | CHECK NO: | 1214 | |
| | NAME: | PRECIOUS METALS LLC 17030 E CARR AVE PARKER CO 80134-7607 US | |

| REMARKS |
|---------|
| |

This receipt was generated by the automated BLM Collections and Billing System and is a paper representation of a portion of the official electronic record contained therein.

NOTICE!!

These documents have been scanned!

Do not place un-scanned documents beneath this notice!

Do not remove this notice from this file!

GPO Jacket No. 560-102
Print Order 61540
Rise Business Services, LLC
Job=AZ15 4/26/2019



Box Number= AZ15002



Claim Begin-End: AMC450204-AMC450205

2 Correspondence



AZ15002-37

AMC450400-AMC453366

**NO
DOCUMENTS
FOUND**

NO DOCUMENTS FOUND
NO DOCUMENTS FOUND

NOTICE!!

These documents have been scanned!

Do not place un-scanned documents beneath this notice!

Do not remove this notice from this file!

GPO Jacket No. 560-102
Print Order 61540
Rise Business Services, LLC
Job=AZ15 4/26/2019



Box Number= AZ15002



Claim Begin-End: AMC450204-AMC450205

3 Transfers



AZ15002-37

AMC450400-AMC453366

**NO
DOCUMENTS
FOUND**

NO DOCUMENTS FOUND
NO DOCUMENTS FOUND

NOTICE!!

These documents have been scanned!

Do not place un-scanned documents beneath this notice!

Do not remove this notice from this file!

GPO Jacket No. 560-102
Print Order 61540
Rise Business Services, LLC
Job=AZ15 4/26/2019



Box Number= AZ15002



Claim Begin-End: AMC450204-AMC450205

4 Annual Filings



AZ15002-37

AMC450400-AMC453366

DEPARTMENT OF THE INTERIOR
BUREAU OF LAND MANAGEMENT
MINING CLAIMS

Run Date/Time: 8/20/2018

MC Maintenance Fees Paid Through the BLM Pay Portal
(by Date Paid)

Page 244 Of 316

4236502
CBS Receipt: 4236502

Printed For Lead File # **AMC450204**

Agency Tracking ID: 1534363007

Assessment Year: 2019

Paid On: 8/15/2018

Number of BLM Serial Nr: 16

Total Amount Paid: \$2,480.00

| Claim Name | BLM Serial No | Lead File No | Amount Paid |
|------------|---------------|--------------|-------------|
| GRIM 1 | AMC425245 | AMC425245 | \$155.00 |
| GRIM 2 | AMC425246 | AMC425245 | \$155.00 |
| HOTSHOT 1 | AMC425533 | AMC425533 | \$155.00 |
| HOTSHOT 2 | AMC425534 | AMC425533 | \$155.00 |
| HOTSHOT 3 | AMC425535 | AMC425533 | \$155.00 |
| HOTSHOT 4 | AMC425536 | AMC425533 | \$155.00 |
| HOTSHOT 5 | AMC425537 | AMC425533 | \$155.00 |
| HOTSHOT 6 | AMC425538 | AMC425533 | \$155.00 |
| HOTSHOT 7 | AMC425539 | AMC425533 | \$155.00 |
| HOTSHOT 8 | AMC425540 | AMC425533 | \$155.00 |
| HOTSHOT 9 | AMC425541 | AMC425533 | \$155.00 |
| HOTSHOT 10 | AMC425542 | AMC425533 | \$155.00 |
| HOTSHOT 11 | AMC425543 | AMC425533 | \$155.00 |
| HOTSHOT 12 | AMC425544 | AMC425533 | \$155.00 |
| PILGRIM 1 | AMC450204 | AMC450204 | \$155.00 |
| PILGRIM 2 | AMC450205 | AMC450204 | \$155.00 |

United States Department of the Interior**Bureau of Land Management**

BUSINESS & SUPPORT SVCS DIV

ONE N CENTRAL AVE SUITE 800

PHOENIX, AZ 85004 -4427

Phone: 602-417-9200

Receipt

No:

4236502

| | |
|--|--|
| Transaction #: 4351874 | |
| Date of Transaction: 08/15/2018 | |
| CUSTOMER: | |
| | MANUEL MONTOYA 17030 E. CARR AVE PARKER, CO 80134 US |

| LINE # | QTY | DESCRIPTION | REMARKS | UNIT PRICE | TOTAL |
|--------|------|--|---------|------------|------------|
| 1 | 1.00 | LOCATABLE MINERALS / MINING CLAIMS- NOT NEW-UNADJUD, ONE AUTH NO. ONLY / MINING CLAIM MONEY RECEIVED CASES: AMC425245/\$2480.00 | | - n/a - | 2480.00 |
| TOTAL: | | | | | \$2,480.00 |

| PAYMENT INFORMATION | | | | |
|---|---------------|---|-------------|------------|
| NOTE: Items will appear on credit card statement as "BLM O Mining Claim". | | | | |
| 1 | AMOUNT: | 2480.00 | POSTMARKED: | N/A |
| | TYPE: | CREDIT CARD | RECEIVED: | 08/15/2018 |
| | NAME: | MANUEL MONTOYA 17030 E. CARR AVE PARKER CO 80134 US | | |
| | CARD NO: | XXXXXXXXXXXX9192 | AUTH CODE: | 415195 |
| | NAME ON CARD: | MANUEL MONTOYA | | |
| | SIGNATURE: | | | |

| |
|---------|
| REMARKS |
| |

This receipt was generated by the automated BLM Collections and Billing System and is a paper representation of a portion of the official electronic record contained therein.

NOTICE!!

These documents have been scanned!

Do not place un-scanned documents beneath this notice!

Do not remove this notice from this file!

GPO Jacket No. 560-102
Print Order 61540
Rise Business Services, LLC
Job=AZ15 4/26/2019



Box Number= AZ15002



Claim Begin-End: AMC450204-AMC450205

5 Miscellaneous



AZ15002-37

AMC450400-AMC453366

March 29, 2018

Bureau of Land Management Arizona State Office
One North Central Avenue
Suite 800
Phoenix, AZ 85004-4427

Mining Claim Office:

2018 APR -2 P 2:33
PHOENIX, ARIZONA

Enclosed you will find Certificates of Locations for two placer mining claims and maps, which I would like to record. Attached you will also find a check in the amount of \$424.00 dollar to cover the recording fees. Hopefully this dollar amount is correct. If not, please let me know.

Once recorded, can you please send me copies of the recorded Certificate of Locations to the following address:

Precious Metals LLC
17030 E. Carr Ave.
Parker, Colorado 80134

If you have any problems or have any questions please feel free to contact me at 303-995-8141.

Sincerely Yours:

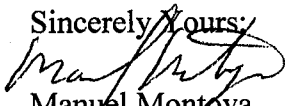
Manuel Montoya

NOTICE!!

These documents have been scanned!

Do not place un-scanned documents beneath this notice!

Do not remove this notice from this file!

GPO Jacket No. 560-102
Print Order 61540
Rise Business Services, LLC
Job=AZ15 4/26/2019



Box Number= AZ15002



Claim Begin-End: AMC450204-AMC450205

6 Location Notices-Amendments and Supporting Documents



AZ15002-37 AMC450400-AMC453366

MINING CLAIM STATUS REPORT

Data Entered: 4/11/18 RAM

MTP Checked By: 4/11/18 RAM
GEO Checked By: 4/11/18 RAM

LEAD SERIAL NUMBER: AMC 450204 thru AMC 450205

NUMBER OF CLAIMS & TYPE:

2 LODE
2 PLACER
ASSOCIATION PLACER
MILL SITE
TUNNEL SITE

CHARGES:

Processing Fee @ \$20 = \$ 40
Location Fee @ \$37 = \$ 74
Maintenance Fee @ \$155 = \$ 310
Add'l Maint Fee for Assoc Placer = \$
SUBTOTAL \$
Other Fees \$
Other Fees \$
TOTAL \$ 424

TOTAL ACREAGE: _____ Per Claim
(Placer Only)

NUMBER OF LOCATORS: _____

DOCUMENTS RECEIVED VIA: Over-the-Counter [] Mail ☒ **TIMELY FILED:** Yes ☒ No []

LEGAL DESCRIPTION: T 23N R 19W SEC 7, 18
T _____ R _____ SEC _____
T _____ R _____ SEC _____
T _____ R _____ SEC _____
T _____ R _____ SEC _____

BLM [] FOREST SERVICE [] SUBJ TO PL 359: Yes [] No []
WILDERNESS AREA []

SPLIT ESTATE: N/A [] SX [] PX [] OTHER []
SRHA [] Was proper Notice filed if located on SHRA Land? Yes [] No []

RECONVEYED MINERALS ON BLM LAND REQUIRE OPENING ORDER FROM 1944 TO 1993:

Open to Entry On _____ N/A []

COMMENTS/STATUS: VOID [] PARTIALLY VOID [] PVT MINERALS [] WITHDRAWN LANDS []
OTHER []

[] Claimant acknowledges that portions of the following claim(s) site(s) may be void or voidable.

Printed Name of Claimant _____ Signature of Claimant _____

*****FINAL ADJUDICATION*****

DATE 8/9/2018 INITIALS AM

AMC450204

The following Document contains no Personal Information
as defined by NRS 603A.040

**CERTIFICATE OF LOCATION
PLACER MINING CLAIM**

TO ALL WHOM IT MAY CONCERN:

Name and mailing address of locator:

Precious Metals LLC
17030 E. Carr Ave
Parker, CO. 80134

RECORDER'S STAMP

located the Pilgrim 1 Placer Mining Claim

in the following quarter section(s):

| <u>1/4</u> | <u>Section</u> | <u>Township</u> | <u>Range</u> | <u>Meridian</u> |
|---------------|----------------|-----------------|--------------|------------------|
| <u>SW 1/4</u> | <u>Sec. 7</u> | <u>T23N</u> | <u>R19W</u> | <u>G&SRM</u> |
| | | | | |
| | | | | |

in Maricopa County, Arizona on the 24th day of March, 2018.

The Placer Claim is approximately 1320 feet in the East direction. Said Placer Claim contains 20 acres, more or less.

The monument of location is located on the north boundary of the Claim, as follows:

S 1/2 SW 1/4 SW 1/4, Sec. 7, T23N-R19W

The number, location and markings on each corner monument are as follows:

| | <u>Location</u> | <u>Markings</u> | <u>Description</u> |
|--------|-----------------|---------------------|--------------------|
| No. 1: | <u>NW cor.</u> | <u>2" X 2" X 5'</u> | <u>Wooden Post</u> |
| No. 2: | <u>NE cor.</u> | <u>2" X 2" X 5'</u> | <u>Wooden Post</u> |
| No. 3: | <u>SE cor.</u> | <u>2" X 2" X 5'</u> | <u>Wooden Post</u> |
| No. 4: | <u>SW cor.</u> | <u>2" X 2" X 5'</u> | <u>Wooden Post</u> |

As erected on the ground, each corner monument is marked as described above by

Alluminum Tag (e.g. metal tags, paint, etc.).

Dated this 29th day of March, 2018.

Manuel Montoya
Locator or Agent Signature (circle one)

Manuel Montoya
Locator or Agent Name (printed)

Suggested Form ~~Arizona~~ Division of Minerals (REV. 8-27-2015)
Arizona Placer Certificate of Location - NRS 517.110

AMC450204

2018 APR - 2 P 2:33
PHOENIX, ARIZONA

The following Document contains no Personal Information
as defined by NRS 603A.040

**CERTIFICATE OF LOCATION
PLACER MINING CLAIM**

TO ALL WHOM IT MAY CONCERN:

Name and mailing address of locator:

Precious Metals LLC
17030 E. Cuvr Ave
Parker, Co. 80134

RECORDER'S STAMP

located the Pilgrim 2 Placer Mining Claim

in the following quarter section(s):

| 1/4 | Section | Township | Range | Meridian |
|---------------|----------------|-------------|-------------|------------------|
| <u>NW 1/4</u> | <u>Sec. 18</u> | <u>T23N</u> | <u>R19W</u> | <u>G&SRM</u> |
| | | | | |
| | | | | |

in Mohave County, Arizona on the 24th day of March, 2018.

The Placer Claim is approximately 1320 feet in the East direction. Said Placer Claim contains 20 acres, more or less.

The monument of location is located on the north boundary of the Claim, as follows:

N 1/2 NW 1/4 NW 1/4, Sec. 18, T23N-R19W

The number, location and markings on each corner monument are as follows:

| No. | Location | Markings | Description |
|--------|---------------|---------------------|--------------------|
| No. 1: | <u>NW Cor</u> | <u>2" X 2" X 5'</u> | <u>Wooden Post</u> |
| No. 2: | <u>NE Cor</u> | <u>2" X 2" X 5'</u> | <u>Wooden Post</u> |
| No. 3: | <u>SE Cor</u> | <u>2" X 2" X 5'</u> | <u>Wooden Post</u> |
| No. 4: | <u>SW Cor</u> | <u>2" X 2" X 5'</u> | <u>Wooden Post</u> |

As erected on the ground, each corner monument is marked as described above by
(e.g. metal tags, paint, etc.).

Dated this 29th day of March, 2018.

[Signature]
Locator or Agent Signature (circle one)

Maurel Montoya
Locator or Agent Name (printed)

PHOENIX, ARIZONA

2018 APR - 2 P 2:34

AHC450205

411C450205

Found Sec. Cor.
NW Cor. Sec. 18

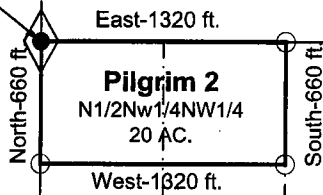

NW 1/4

Sec. 18

T23N-R20W G&SRM

T23N-R19W G&SRM

PRECINCT, ARIZONA

2018 APR -2 P 2:34

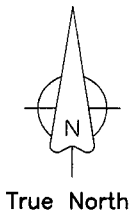

Locator:

Precious Metals LLC
17030 E. Carr Ave.
Parker, Colorado 80134

Location Date:

Located March 24, 2018

Pilgrim 2 Placer Claim
Section 18, T23N-R19W G&SRM
N1/2NW1/4NW1/4
Mohave County, Arizona

DEPARTMENT OF INTERIOR
BUREAU OF LAND MANAGEMENT

Input Parameters for Geographic Report with Land

System Id = CR

Admin State = AZ

Geo State =

Casetype Begins With

Case Disp Txt = AUTHORIZED, CANCELLED, EXPIRED, PENDING, REJECTED, VOID, WITHDRAWN

Mer Twp Rng =

Section =

Mtrs = 14 0230N 0190W 007, 14 0230N 0190W 018, 14 0230N 0190W 999

Commodity =

Commodity Txt =

Pending Org =

Pend Org Decode =

Total Rows Returned: 4

RUN TIME: 08:29 AM

Adm State: AZ

UNITED STATES DEPARTMENT OF INTERIOR
BUREAU OF LAND MANAGEMENT
GEOGRAPHIC REPORT WITH LAND
Sorted by Serial Number

RUN DATE: 04/11/2018
Page 1 of 1

Serial Number: AZA 027768
Total Case Acres: 1.635

| <u>Casetype</u> | <u>Case Disp</u> | 14 | 0230N | 0190W | <u>Sect</u> | <u>Sur Typ</u> | <u>Sur Num</u> | <u>Suff</u> | <u>Subdivision</u> | <u>Act Pend</u> |
|-----------------|------------------|----|-------|-------|-------------|----------------|----------------|-------------|--------------------|-----------------|
| 285003 | AUTHORIZED | | | | 007 | ALIQ | | | W2SW; | |
| | | | | | 018 | ALIQ | | | NWNW; | |

Serial Number: AZA 029953
Total Case Acres: 40.190

| <u>Casetype</u> | <u>Case Disp</u> | 14 | 0230N | 0190W | <u>Sect</u> | <u>Sur Typ</u> | <u>Sur Num</u> | <u>Suff</u> | <u>Subdivision</u> | <u>Act Pend</u> |
|-----------------|------------------|----|-------|-------|-------------|----------------|----------------|-------------|--------------------|-----------------|
| 281001 | AUTHORIZED | | | | 018 | ALIQ | | | N2NW; | Y |

Serial Number: AZA 030326
Total Case Acres: 3.960

| <u>Casetype</u> | <u>Case Disp</u> | 14 | 0230N | 0190W | <u>Sect</u> | <u>Sur Typ</u> | <u>Sur Num</u> | <u>Suff</u> | <u>Subdivision</u> | <u>Act Pend</u> |
|-----------------|------------------|----|-------|-------|-------------|----------------|----------------|-------------|--------------------|-----------------|
| 281001 | AUTHORIZED | | | | 018 | MNR | | 1 | E2E2E2,S2S2SE; | |

Serial Number: AZA 030715
Total Case Acres: 1.100

| <u>Casetype</u> | <u>Case Disp</u> | 14 | 0230N | 0190W | <u>Sect</u> | <u>Sur Typ</u> | <u>Sur Num</u> | <u>Suff</u> | <u>Subdivision</u> | <u>Act Pend</u> |
|-----------------|------------------|----|-------|-------|-------------|----------------|----------------|-------------|--------------------|-----------------|
| 285003 | AUTHORIZED | | | | 018 | ALIQ | | | E2SW; | Y |
| | | | | | | ALIQ | | | SENW; | Y |
| | | | | | | MS | 4517 | | | Y |

Serial Number: AZPHX 0034352
Total Case Acres: 424.177

| <u>Casetype</u> | <u>Case Disp</u> | 14 | 0230N | 0190W | <u>Sect</u> | <u>Sur Typ</u> | <u>Sur Num</u> | <u>Suff</u> | <u>Subdivision</u> | <u>Act Pend</u> |
|-----------------|------------------|----|-------|-------|-------------|----------------|----------------|-------------|--------------------|-----------------|
| 285003 | AUTHORIZED | | | | 018 | ALIQ | | | N2NE,NW; | |

Precious Metals LLC
17030 E. Carr Ave
Parker, Co 80134

RECEIVED
BLM ARIZONA STATE OFFICE

2018 APR -2 P 2:33

PHOENIX, ARIZONA

CPU



U.S. POSTAGE
\$1.21
FCMF 0000
Orig: 80134
Dest: 85004
03/29/18
11082486 06 2S

Bureau of Land Management
Arizona State Office
One North Central Avenue
Suite 800
Phoenix, AZ
85004-4427

